Rural Settlements in Babergh 2009/2010

Effective from 1st April 2009

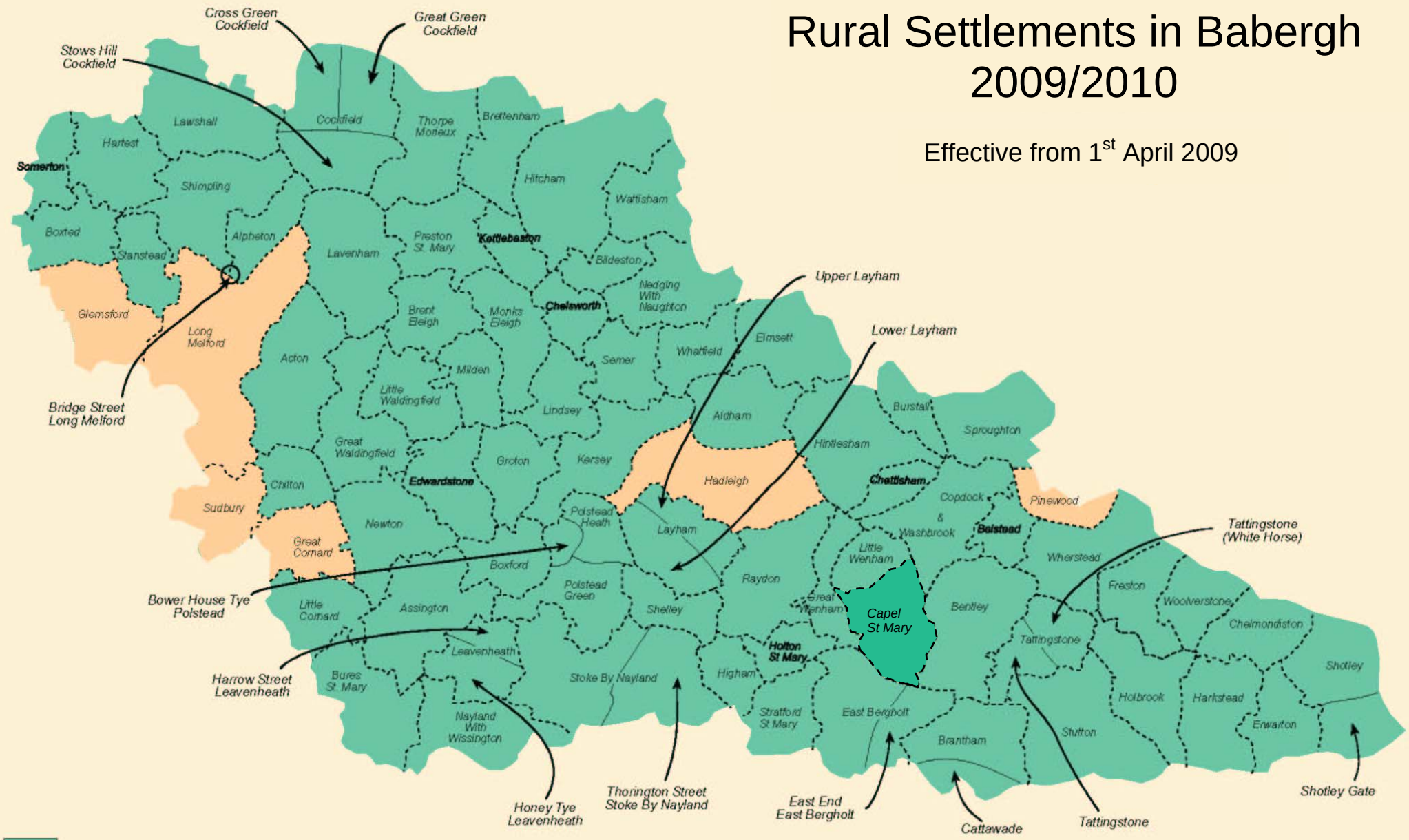

Defined rural settlements

Areas which cannot be defined as rural settlement (population exceeding 3000 - statutory limit)

© OS Crown copyright. All rights reserved. LA054077 2003